bath stone property

# Fern Close

## Midsomer Norton, BA3 2EA

## £260,000

Vendors comments - "We absolutely love the location of this home, it's so close to the High Street, bus stops and plenty of schools and nurseries. This has been such a lovely first home for us and the perfect home for us to grow our family. We've also loved being so close to the cycle track as well as many beautiful walks across fields."

- Tastefully presented
- New kitchen
- Off-street parking x3
- Easy access to the High Street
- Cul-de-sac location
- Ideal first purchase

### Viewing

Please contact our Bath Stone Property (MSN) Office on 01761 360144
if you wish to arrange a viewing appointment for this property or require further information.

2 1 3 C

## Floor Plan

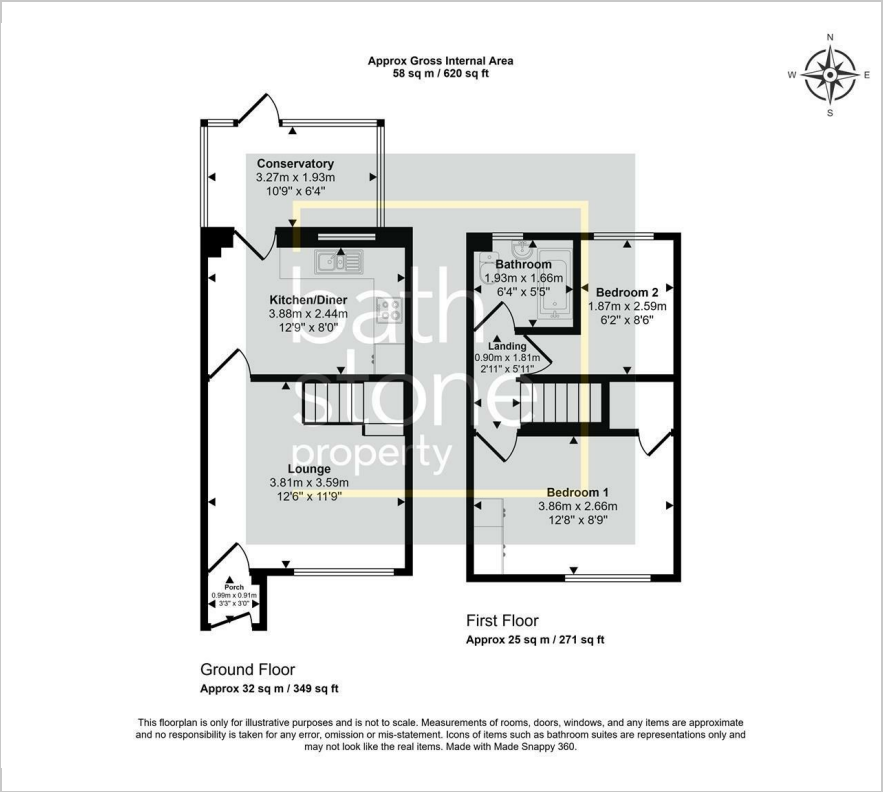


## Energy Efficiency Graph

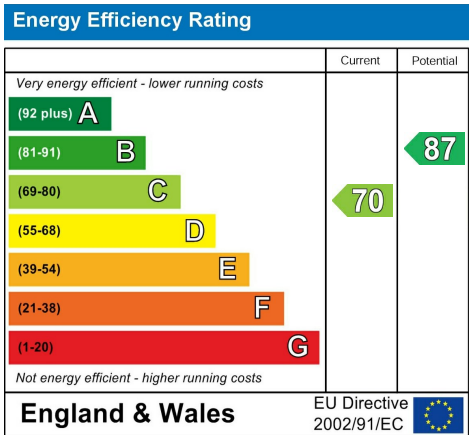


Give us some feedback

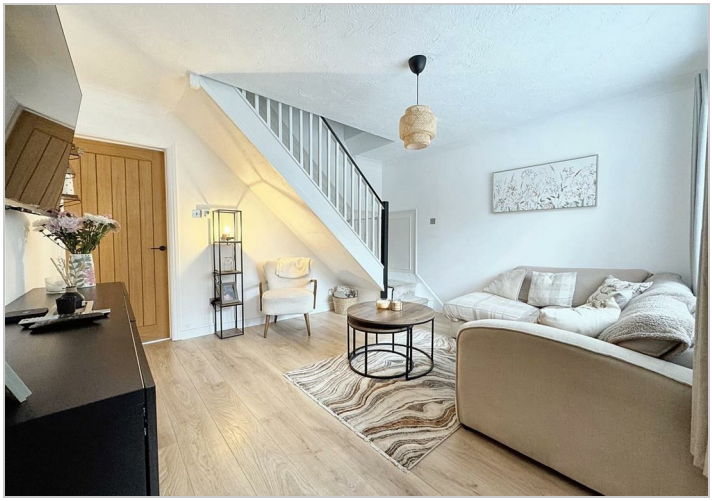

These particulars, whilst believed to be accurate are set out as a general outline only for guidance and do not constitute any part of an offer or contract. Intending purchasers should not rely on them as statements of representation of fact, but must satisfy themselves by inspection or otherwise as to their accuracy. No person in this firms employment has the authority to make or give any representation or warranty in respect of the property.

1 Somer House High Street, Midsomer Norton, BA3 2HN
Tel: 01761 360144 Email: sales@bathstoneproperty.com https://www.bathstoneproperty.com